



RESIDENCE AT 580 NATICK STREET

Construction Documents

July 21st, 2020



RESIDENCE AT 580 NATICK
JAMES PHILLIP GOLDEN ARCHITECT
24 DORSET STREET, CENTRAL FALLS, VERMONT 05743
TEL: 802.885.2100 FAX: 802.885.2101

July 21st, 2020

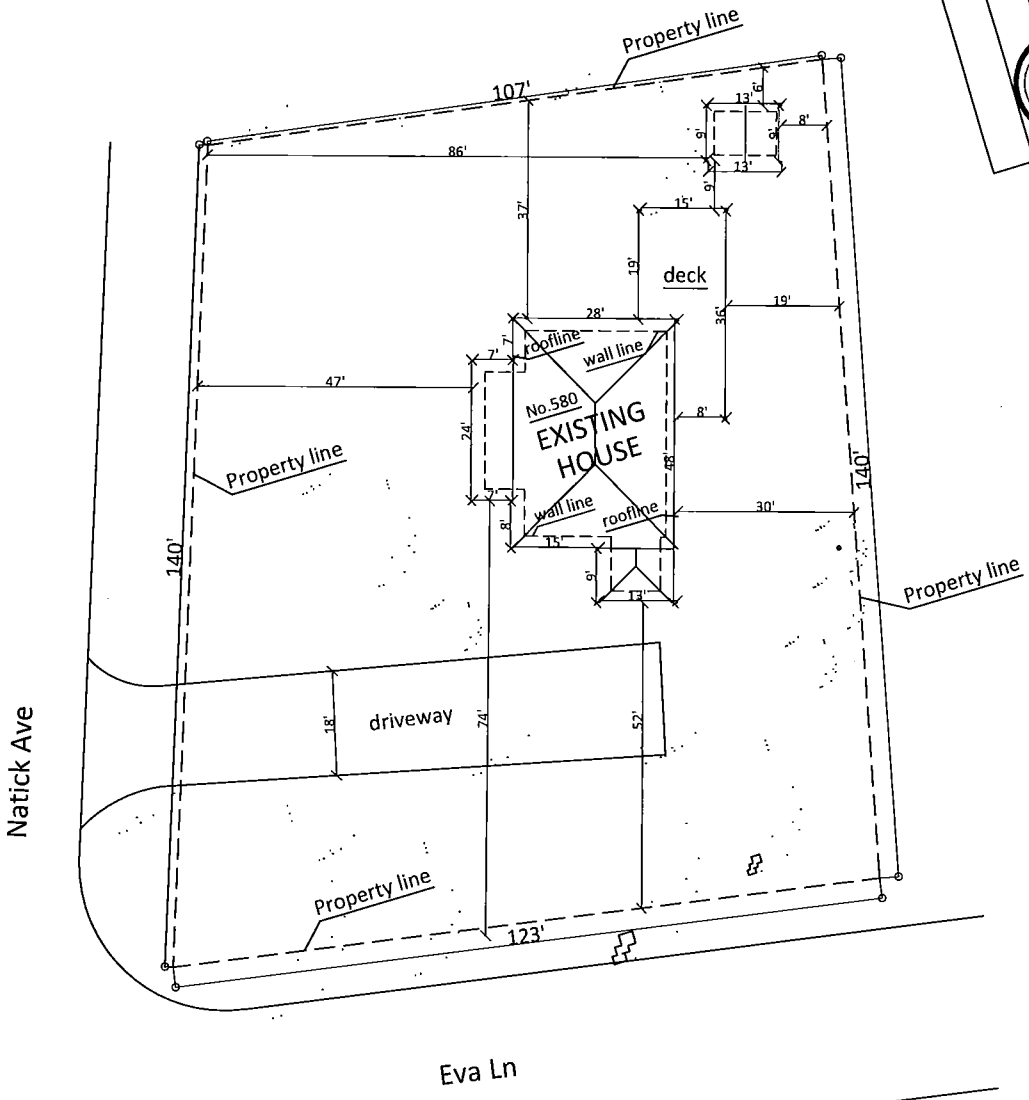
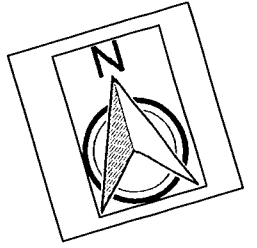

EXISTING SITE PLAN

S I T E P L A N
 580 Natick Ave
 Cranston RI
 Parcel ID: CRAN M:18-1 L:1020 U:
 Lot area: 0.41 Acres

Created by:



Natick Ave

Eva Ln

RESIDENCE AT 580 NATICK
 JAMES PHILLIP GOLDEN, ARCHITECT
 140 N. MAIN STREET, SUITE 100, CRANSTON, RI 02910
 TEL: 401-941-1111 FAX: 401-941-1112

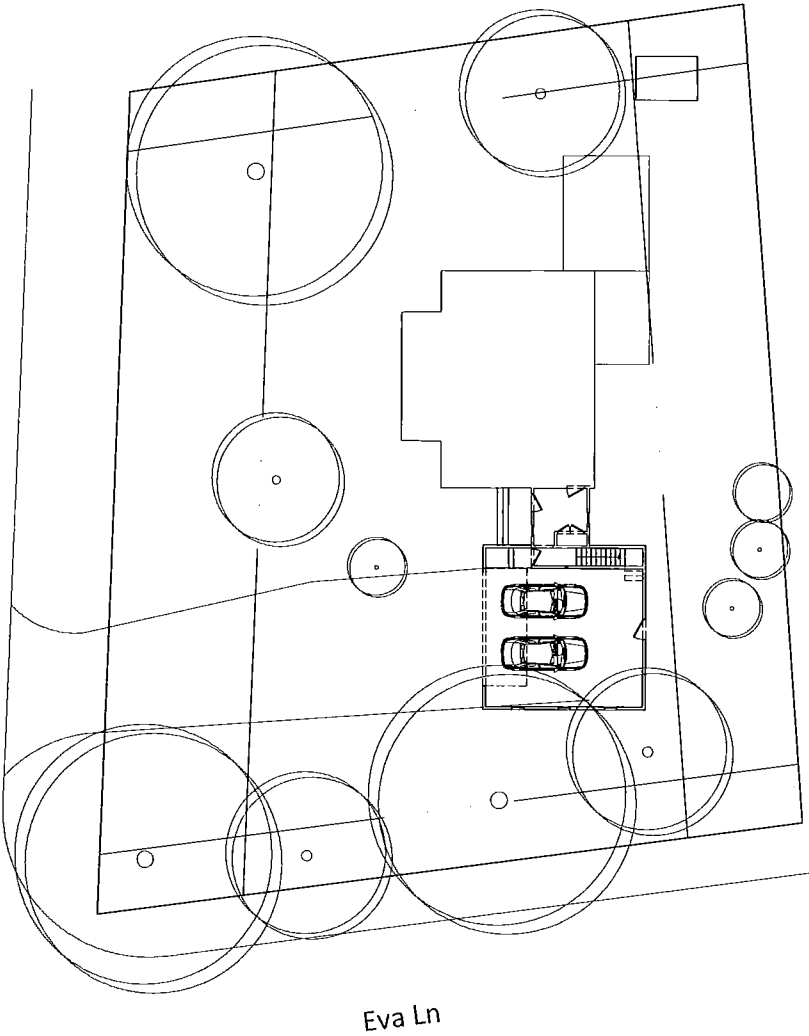

Natick Ave

Eva Ln

LOT:	1.589 SQUARE FEET
TOTAL AREA:	4,435 SQUARE FEET
MAX. LOT COVERAGE:	32.85 SQUARE FEET
EXISTING:	20' 2" SQUARE FEET
PROPOSED:	20' 2" SQUARE FEET
SIDE WALK STRUCK:	20'
FRONT WALK STRUCK:	25'
REAR WALK STRUCK:	25'
BUILDING HEIGHT:	25'
LOT HEIGHT:	25'

RESIDENCE AT 590 NATICK

LAND: PHILLIP GOLDEN ARCHITECT
 ARCHITECT: PHILLIP GOLDEN ARCHITECT
 110 DENING AVENUE, SUITE 100
 WILMINGTON, MA 01897

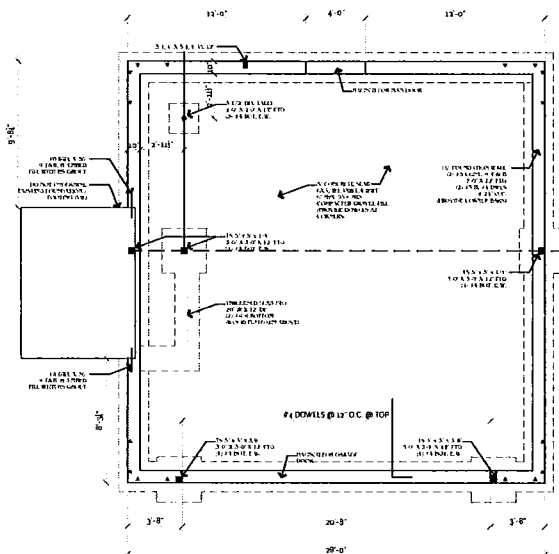

FOUNDATION PLAN

NOTES:
 1. ALL DIMENSIONS ARE TO FACE UNLESS NOTED OTHERWISE.
 2. FOUNDATION SHALL BE CONCRETE ON GRADE.
 3. ALL DIMENSIONS ARE TO FACE UNLESS NOTED OTHERWISE.

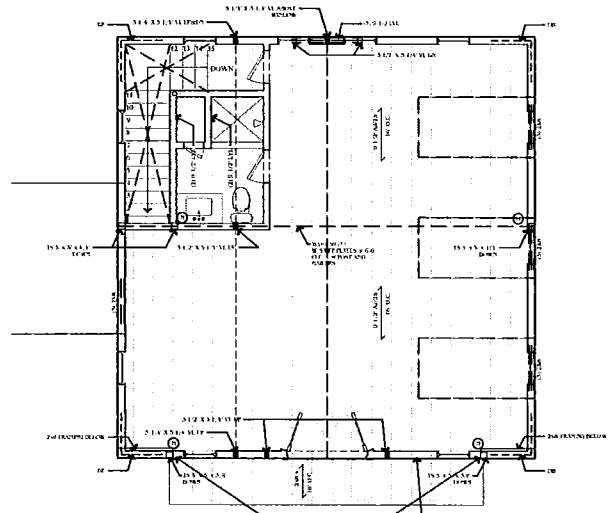

SECOND FLOOR FRAMING PLAN

NOTES:
 1. ALL DIMENSIONS ARE TO FACE UNLESS NOTED OTHERWISE.
 2. ALL DIMENSIONS ARE TO FACE UNLESS NOTED OTHERWISE.

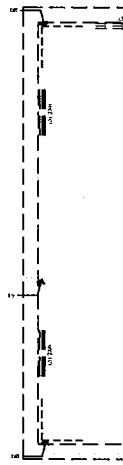

ROOF FRAMING PLAN

NOTES:
 1. ALL DIMENSIONS ARE TO FACE UNLESS NOTED OTHERWISE.
 2. ALL DIMENSIONS ARE TO FACE UNLESS NOTED OTHERWISE.

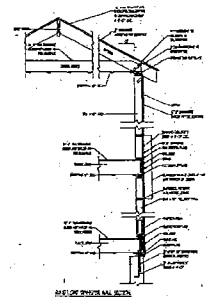

SECTION A-A

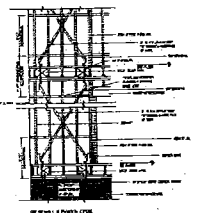

SECTION B-B

- GENERAL NOTES:**
1. ALL DIMENSIONS ARE TO FACE UNLESS NOTED OTHERWISE.
 2. ALL DIMENSIONS ARE TO FACE UNLESS NOTED OTHERWISE.
 3. ALL DIMENSIONS ARE TO FACE UNLESS NOTED OTHERWISE.
 4. ALL DIMENSIONS ARE TO FACE UNLESS NOTED OTHERWISE.
 5. ALL DIMENSIONS ARE TO FACE UNLESS NOTED OTHERWISE.
 6. ALL DIMENSIONS ARE TO FACE UNLESS NOTED OTHERWISE.
 7. ALL DIMENSIONS ARE TO FACE UNLESS NOTED OTHERWISE.
 8. ALL DIMENSIONS ARE TO FACE UNLESS NOTED OTHERWISE.
 9. ALL DIMENSIONS ARE TO FACE UNLESS NOTED OTHERWISE.
 10. ALL DIMENSIONS ARE TO FACE UNLESS NOTED OTHERWISE.

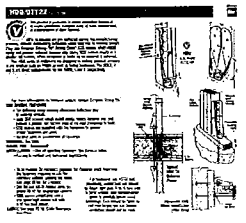

DETAILS

PROPOSED EXTERIOR ELEVATIONS a3



RESIDENCE AT 500 NATICK
JAMES PHILLIP GOLDEN ARCHITECT
14 SADDLE STREET, CENTRAL FALLS, RHODE ISLAND 02824
PH: 402.333.0100 | WWW.PHILLIPGOLDEN.COM

July 21st 2020

PROPOSED EXTERIOR ELEVATIONS a4

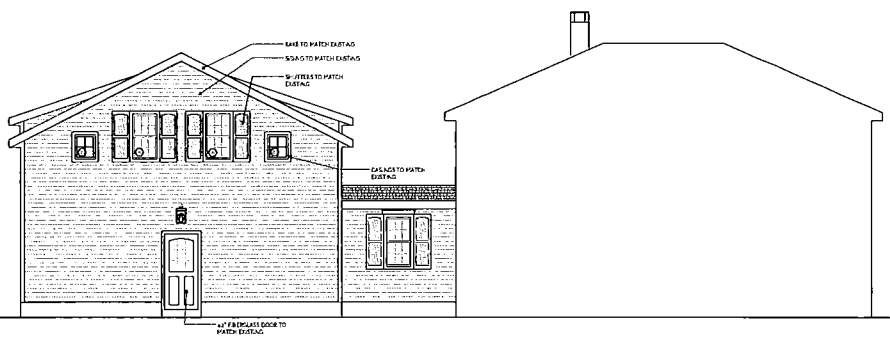

RESIDENCE AT 500 NATICK

JAMES PHILLIP GOLDEN ARCHITECT
14 SUMMIT STREET, CENTRAL FALLS, MASSACHUSETTS 01024
PH: 508-851-1111 | WWW.JPGOLDEN.COM

July 21st 2020

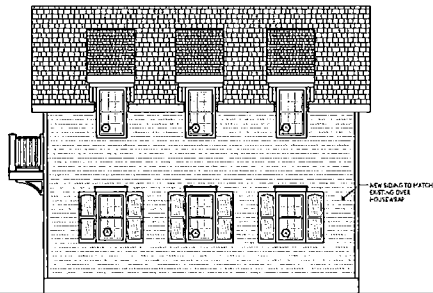

PROPOSED BUILDING SECTIONS a6

INSULATION AND PENETRATION REQUIREMENTS BY CATEGORY	
CLIMATE ZONE	5
PERMEABILITY FACTOR	.05
SEALANT FACTOR	.05
GLAZED PENETRATION SHGC	.75
CEILING	R-20
WOOD WALLS (1.5'-5')	R-20
FRAMING WALLS	R-13/17
FLOORING	R-25
CONCRETE WALLS	R-10/15
SLAB EDGE U-VALUE	R-10/15
AIR EXCHANGE	0.31/1 @ 50 FPA

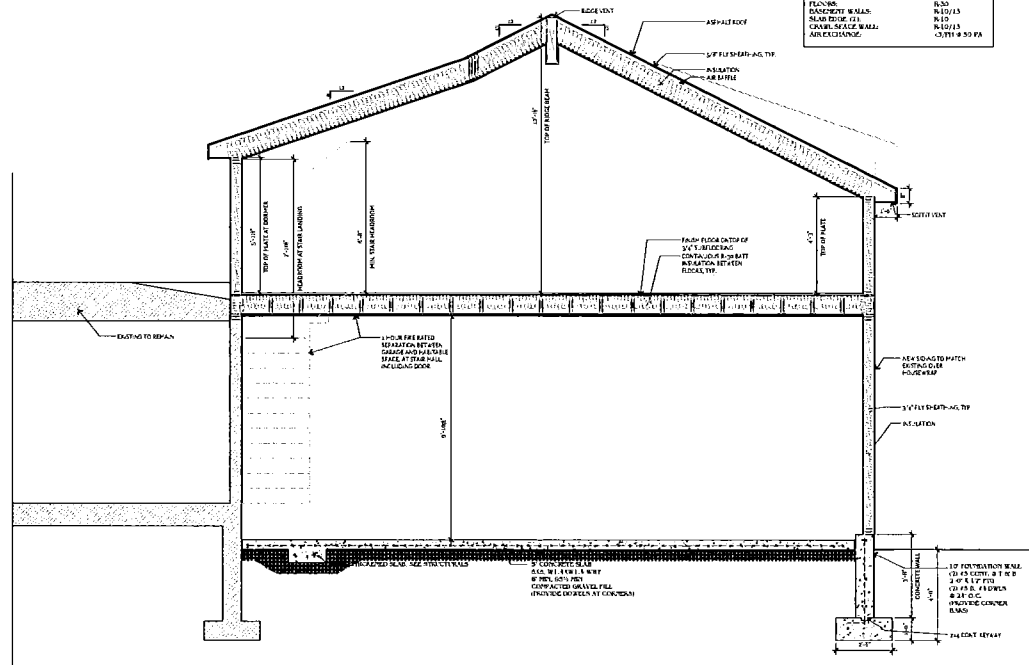

.miv 21 of 2020

RESIDENCE AT 580 NATICK

JAMES PHILLIP GOLDEN ARCHITECT
25 CUMMIS STREET, CENTRAL FALLS, MASSACHUSETTS 01724
TEL: 508.881.0000 FAX: 508.881.0001



PROPOSED DOOR AND WINDOW SCHEDULE

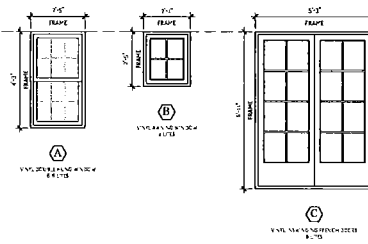

GENERAL NOTES:

- All window and door frames to comply with the applicable code and manufacturer's requirements.
- All window and door frames to be installed in accordance with the manufacturer's instructions.
- All window and door frames to be installed in accordance with the applicable code and manufacturer's requirements.
- All window and door frames to be installed in accordance with the applicable code and manufacturer's requirements.

Window Schedule:

Window Type	Quantity	Unit	Material	Finish	Notes
7'6" x 6'0" Window (Type A)	1	EA	Aluminum	White	
7'6" x 3'0" Window (Type B)	1	EA	Aluminum	White	

Door Schedule:

Door Type	Quantity	Unit	Material	Finish	Notes
5'0" x 6'0" Door (Type C)	1	EA	Aluminum	White	

NOTE: (A) & (C) NOT USED FOR CLARITY

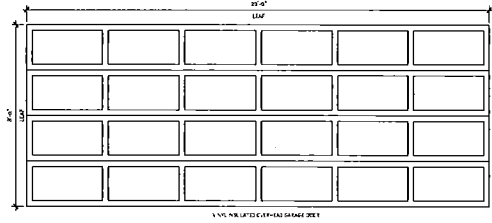

RESIDENCE AT 590 NATICK

PHILIP GARDNER ARCHITECT
 100 SUMMIT STREET, SUITE 100, NATICK, MASSACHUSETTS 01907
 TEL: 508.253.1111 FAX: 508.253.1112